

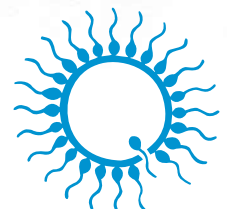

2011



Animal Reproduction Technology  
Small Ruminants: Sheep, Goat and Deer



minitube

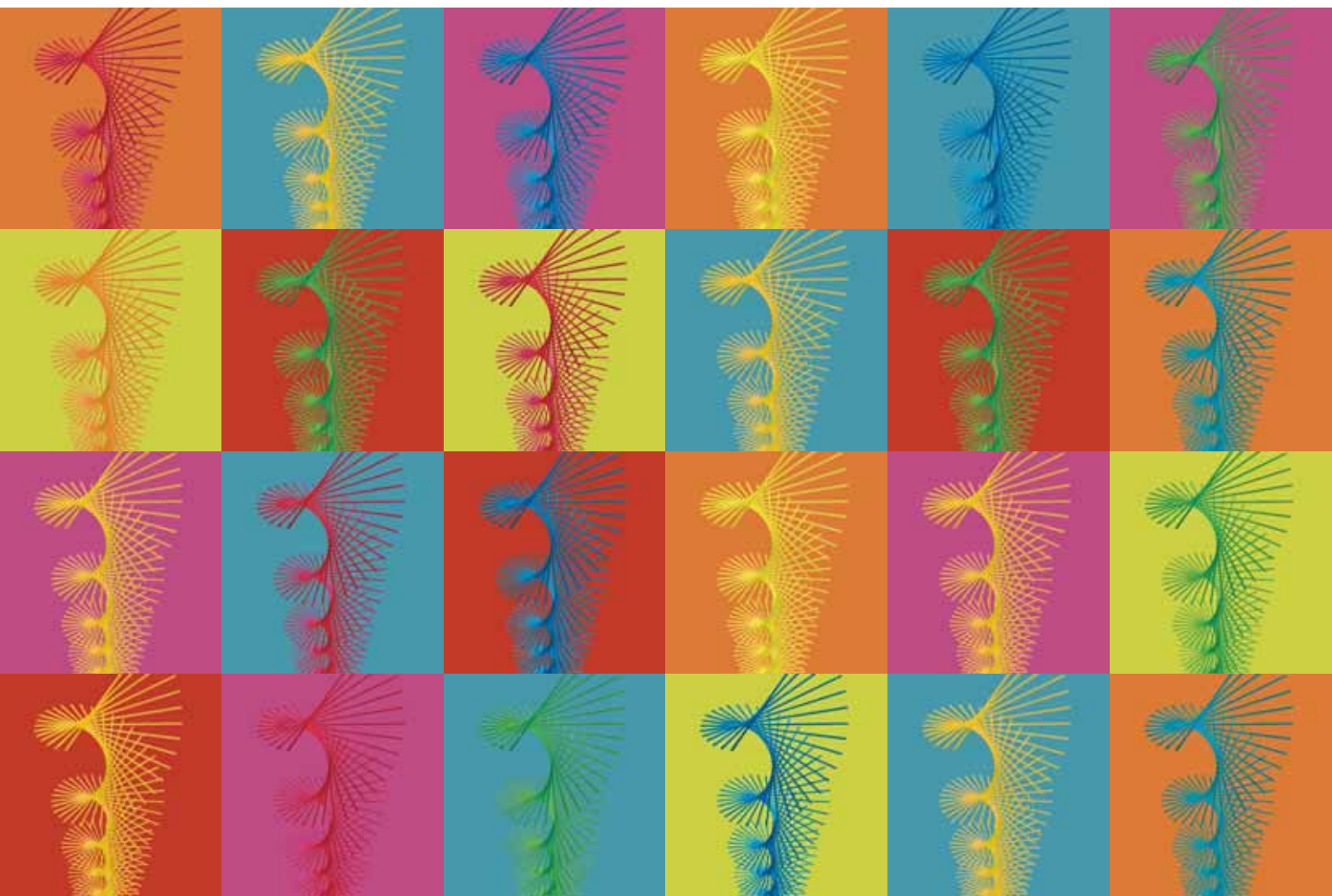

*Innovative ideas, modern production techniques  
and a keen appreciation of product quality are the basic  
ingredients of our knowledge and your success.*

<b>Contents</b>	<b>Page</b>
<b>Semen Collection</b>	<b>04</b>
<b>Semen Evaluation</b>	<b>05 - 07</b>
<b>Semen Extenders</b>	<b>08</b>
<b>Semiautomatic Straw Processing and Freezing</b>	<b>09</b>
<b>Automatic Straw Processing and Freezing</b>	<b>10</b>
<b>Insemination and Pregnancy Detection</b>	<b>11 - 13</b>
<b>Embryo Collection and Transfer</b>	<b>14</b>



# WORLD WIDE ACTIVITIES

## Minitüb, Germany

Phone: +49 8709 9229 0  
Fax: +49 8709 9229 39  
E-Mail: [minitube@minitube.de](mailto:minitube@minitube.de)

## Minitube of America

Phone: +1 800 646 4882  
Fax: +1 608 845 1522  
E-Mail: [usa@minitube.com](mailto:usa@minitube.com)

## Minitub Ibérica

Phone: +34 977 845 397  
Fax: +34 977 845 398  
E-Mail: [info@minitub-iberica.com](mailto:info@minitub-iberica.com)

## Minitube Canada

Phone: +1 800 500 7978  
Fax: +1 519 485 0340  
E-Mail: [canada@minitube.com](mailto:canada@minitube.com)

## Minitube Central Europe

Phone: +421 377 877 915  
Fax: +421 377 877 916  
E-Mail: [mtce@minitube.sk](mailto:mtce@minitube.sk)

## Minitube de México

Phone: +52 800 216 9282  
Fax: +52 442 248 2746  
E-Mail: [mexico@minitube.com](mailto:mexico@minitube.com)

## Minitub Chile

Phone: +56 9 9745 2036  
Fax: +56 2 2014 118  
E-Mail: [minitub@minitubchile.cl](mailto:minitub@minitubchile.cl)

## Minitub do Brasil

Phone: +55 51 3222 7876  
Fax: +55 51 3346 4379  
E-Mail: [minitub@minitube.com.br](mailto:minitub@minitube.com.br)

## Minitube Australia

Phone: +61 3 5342 8688  
Fax: +61 3 5342 8788  
E-Mail: [info@minitube.com.au](mailto:info@minitube.com.au)

## Minitube Indonesia

Phone: +62 21 7721 2471  
Fax: +62 21 7720 4516  
E-Mail: [zulkifli@minitube-indonesia.com](mailto:zulkifli@minitube-indonesia.com)

## Minitube China

Phone: +86 10 8240 3857  
Fax: +86 10 8240 3785  
E-Mail: [minitubechina@gmail.com](mailto:minitubechina@gmail.com)

If Minitube is not represented in your country, please contact Minitüb Germany.

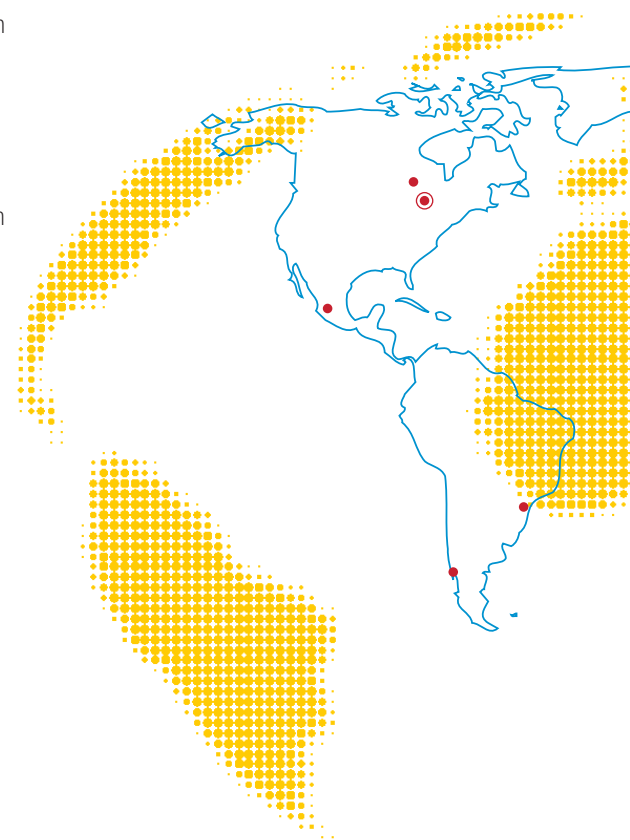

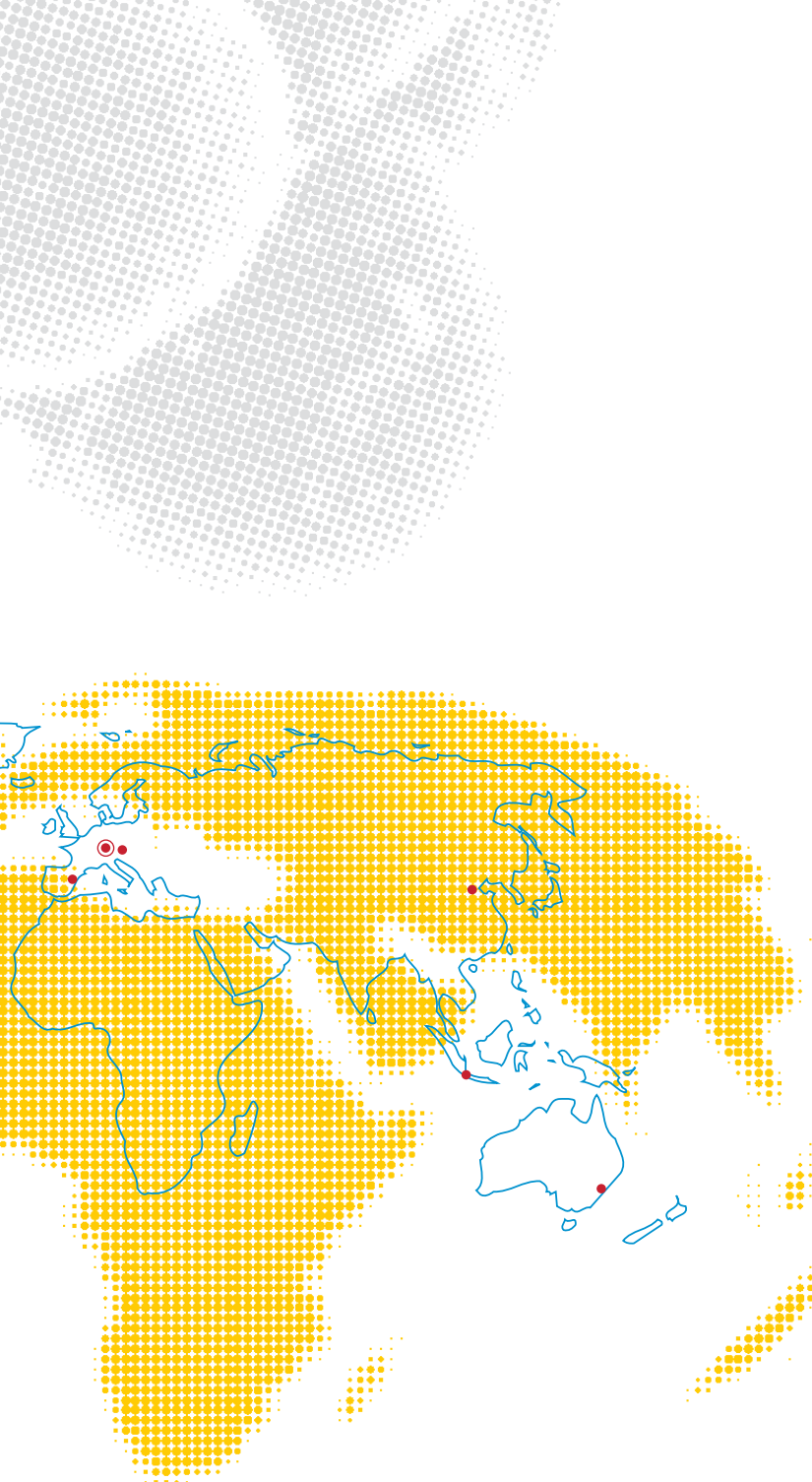

We need detailed knowledge of reproductive physiology in order to ensure that you are successful in the use of artificial insemination. Veterinarians and agro-scientists specialised in this field therefore, are responsible at Minitube for product development and for consulting with our clients. The technical demands of semen processing and preservation also require knowledge and expertise in other fields, such as electronics, sensorics, mechanics, chemistry, cryobiology and many others. At Minitube, these demands are met by specially-trained engineers and scientists.

For product development, our teams of veterinarians and engineers cooperate closely. Together, they offer all the knowledge and experience necessary to guarantee the best possible results.

With Minitube of America's international centre for biotechnology in Wisconsin, USA, the Minitube group relies on high capacity facilities for training and research. Here we conduct fundamental research concerning assisted reproduction technologies as well as applied research that leads to improved techniques in production, evaluation and conservation of semen and embryos. Important elements are furthermore biotechnical services for our customers, as well as training and technology transfer.

Originating in Tiefenbach, Bavaria, Minitube has established its competence over many years in more than 100 different countries all over the world. With several companies, highly-trained local representatives, and multilingual professionals handling exports, we keep in contact with the international AI industry. Innovative ideas, modern production techniques and a keen appreciation of product quality are the basic ingredients of our knowledge and your success.

We thank you for your interest and your confidence placed in us.

**DR. CHRISTIAN SIMMET**  
MANAGING DIRECTOR

# SEMEN COLLECTION

## Artificial Vagina

### Product features

- rugged rubber casing with valve
- latex inner liner with roll-up ends
- rubber bands
- latex collection cone
- graduated collection vial in tulip shape, 4 ml
- warming bag

REF. : 11320/0000



### Accessories

**Latex inner liner**, brown, smooth

REF. : 11322/0002

**Semen collection vial**,  
4 ml, tulip shape, graduated

REF. : 11323/0004

**Semen collection glove**

REF. : 11128/0055

**Thermometer**, 100°C, red filing

REF. : 11027/0100

**miniLube™**, 3.8 l (1 gallon)  
non spermicidal lubricant

REF. : 17116/7010

**Dispenser for 3.8 l gallon**

REF. : 17116/7011

**miniLube™**, 90 ml

REF. : 17116/7000



## Electro Ejaculator

Electro ejaculator set, consisting of heavy-duty carry case, with power supply unit and connecting cables for external battery.

Power supply: (17 V) 100 - 240VDC

**Electro ejaculator**

REF. : 11900/0000

**Electro ejaculator probe 1"**

REF. : 11900/0020

**Semen collection set for electro ejaculator**

REF. : 11900/0250



## PRODUCTION

### The CASA System for the Production Lab

An all inclusive system for the computerized analysis of sperm cells that is highly efficient and user friendly. Concentration and motility can be accurately assessed, making Sperm Vision® Production an essential tool to quickly evaluate semen in the laboratory. All images and data can be stored for later review. Automatic dose calculation makes processing semen simple by determining the exact number of doses and amount of extender needed to process each ejaculate. The user interface is straight forward, and easy to use due to the one page navigation screen. Sperm Vision® Production ensures integrity of both new and archived records through a password protection. These features and many more make Sperm Vision® Production the ideal choice for semen assessment and processing at an affordable price.

### System Components

- Sperm Vision® Production Software
- Microscope with 10x CASA Objective
- Integrated heated stage and HT200 control unit with warming plate
- Digital high speed camera
- PC and 19" monitor included: 2.93 GHz processor, 2 GB RAM, 250 GB hard drive.\*

**Sperm Vision® Production** REF. : 12520/7000

\*Subject to Change

### Sperm Vision® Production Modules

Optionally available as add-on

**Basic Morphology Module** REF. : 12520/7030

**External Devices Communication Module**  
(IDA/IDEE, Semen Scale, Automated Stage, Auto Dilutor) REF. : 12520/7040

**Extended Reports Module** REF. : 12520/7050

**Particle Filter Module** REF. : 12520/7010

**All Species Module** REF. : 12520/7020

### Accessories and Supplies

**Makler counting chamber** REF. : 12050/0000

**Disposable standard counting chamber, 20 µ** REF. : 12050/0300

### Alternative Systems

**Sperm Vision® Production Plus**  
(contains all optional modules) REF. : 12520/8000

**Sperm Vision® Professional**  
(research version) REF. : 12520/3502

**Sperm Vision® Therio**  
(version for vet practice and clinics) REF. : 12520/6000



Sperm Vision® Production



Integrated Semen Analysis Report



Motility Evaluation Screen

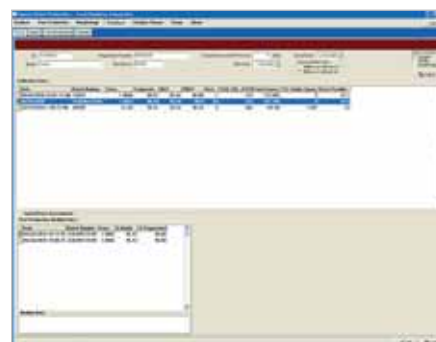

Donor Information Screen

# SEMEN EVALUATION

## Phase Contrast Microscope MBL 2000

Functional microscope for semen analysis with phase achromatic objectives 10x, 40x, 100x, heating system with temperature control unit HT50 with digital temperature display and freely selectable temperature adjustment

**Binocular** REF. : 12010/2000

**With ocular video camera and monitor** REF. : 12010/2100



## Semen Dyes

**Spermac**, semen dye for morphological evaluation, 4 x 50 ml REF. : 15405/0000

**Farely stain**, for morphological evaluation, consisting of 3 components, 250 ml each REF. : 15405/0026

**Eosin G**, solution for supravital staining, 50 ml REF. : 15405/0025

**Nigrosin**, solution for supravital staining, 50 ml REF. : 15405/0029



## Microscopy Supplies

**Microscope slide**, 76 x 26 mm, 50/box REF. : 15400/2400

**Cover glass**, 18 x 18 mm, 100/box REF. : 15401/0990

**Immersion oil**, 8ml REF. : 12000/0101



## Counting Chambers (Hemocytometers)

**Thoma new** REF. : 15150/4771

**Neubauer improved** REF. : 15152/4421

**Bürker** REF. : 15153/0000

## Pipettor

**Pipettor 10 – 100 µl** REF. : 12425/5000

**Tips for pipettor** REF. : 12425/5001



# SEMEN EVALUATION

## Photometer SDM6

### Your benefits

- large touch screen, easy handling
- with programs for the determination of sperm concentration of ram, buck, bull, boar and stallion semen
- automatic calculation of extender volume and number of doses
- display of semen concentration in  $10^9$  sperm cells/ml
- optional: integrated printer for printout of production data per ejaculate
- serial and parallel interfaces for data transfer

**Photometer SDM6**, for the determination of semen concentration and for dose calculation, with integrated printer

REF. : [12300/0006](#)

**Photometer SDM6**, without printer

REF. : [12300/0008](#)

### Accessories

**Paper for printer**

REF. : [12300/0311](#)

**Macro cuvette**, 4 ml, 100/package

REF. : [12301/0003](#)



Method	Ram
21.01.2002	
ID-Number	5648954781
Density	2,54
Ejaculate volume	1,5 ml
Motility	80%
Sperm/dose	$120 \times 10^6$
Volume/dose	0,25
Number doses	32
Volume extender	6,5

## Photometer SDM 1

The SDM 1 is a compact, highly accurate photometer developed for measuring sperm cell concentrations. It can be calibrated for bovine, canine, equine, porcine, and small ruminant species. Cleaning is simple, maintenance is minimal. The semen concentration is displayed in million sperm cells/ml.

- Calibration for ram or buck semen
- No dilution of semen samples necessary
- LED light source provides stable output
- Cuvette is securely fixed in the correct measuring position
- Calibration is performed automatically with each sample measurement

**Photometer SDM 1**

REF. : [12300/0104](#)

### Accessory

**Microcuvette for SDM 1**, 100/box

REF. : [12300/1111](#)



# SEMEN EXTENDERS

## OviPro

**Fresh semen extender concentrate**, 20 ml, suitable for small ruminant semen. Requires addition of fresh egg yolk

REF. : 13610/0025



## Triladyl® and Biladyl®

**Semen extender concentrates** for freezing of bull, ram and buck semen, with antibiotics and glycerol. Triladyl® one step semen processing at room temperature. 250 g concentrate, for preparation of 1250 g extender

**Triladyl®** REF. : 13500/0250

Biladyl® for two step semen processing. Consists of 3 fractions A, B and AB cocktail, for the preparation of 1000 g extender, according to the CSS (Certified Semen Services) regulations

**Biladyl®, fraction A** REF. : 13500/0004

**Biladyl®, fraction B** REF. : 13500/0006

**AB-Cocktail for Biladyl®,** mixture of 4 antibiotics for semen extender REF. : 13500/0005

**Egg filter**, funnel shaped, sterilized, 10/pack REF. : 13502/2010



## AndroMed®

**Egg yolk free medium** for liquid semen preservation and for freezing. No risk of microbiological contamination, no ingredients of animal origin. With antibiotics. Very easy to prepare. Centrifugation of the prediluted ejaculate not necessary. 200 g concentrate, for preparation of 1 liter extender

REF. : 13503/0200



# SEMIAUTOMATIC STRAW PROCESSING AND FREEZING

## Semen straws 0.25/0.5ml

**Semen straw**, 0.25 ml, clear, 2000/bag **REF. : 13407/0010**

**Semen straw**, 0.5 ml, 2500/bag, clear **REF. : 13408/0010**

Semen straws made by Minitube are available in many different colors, and preprinted upon request.



## SFS 133

**Semiautomatic filling and sealing machine**, for ministraws 0.25 ml (also available for 0.5 ml straws)

**REF. : 13133/0135**

**Low density vacuum pump**, 30 - 60 Hg, with manometer and adjustable valve, 230 V/50 Hz

**REF. : 13133/0267**

**Loading device**, for SFS 133 racks  
0.25 ml

**REF. : 13133/0025**

0.5 ml

**REF. : 13133/0005**

**Filling head with 6 nozzles**

**REF. : 13133/1000**

**Suction head with 6 nozzles**

**REF. : 13133/2000**



## AHDR/HDR Printer

For 0.5 or 0.25 ml straws and Minitubes, with counter.  
Capacity approx. 5 000/3 000 straws/hour (AHDR/HDR)

**AHDR**, automatic printer **REF. : 13142/1000**

**HDR**, manual printer **REF. : 13140/0000**

**Set of alpha-numerical characters**  
for 0.5 ml straws and Minitubes

**REF. : 13052/0000**

for 0.25 ml straws

**REF. : 13052/0010**

**Printing ink ER**, 40 ml, black

**REF. : 13056/0033**

**Thinner for ER printing ink**, 1000 ml

**REF. : 13056/9000**

**Doublestick tape**

**REF. : 13050/0010**



## Freezing Unit

Robust vapor freezing system for straws 0.5 ml and 0.25 ml

- Adjustable distance between straws and liquid nitrogen
- Compact and easy to handle

**For 20 straws** **REF. : 15043/0636**

**For 100 straws** **REF. : 15043/0736**



# AUTOMATIC STRAW PROCESSING AND FREEZING

## MPP UNO

Automatic filling- and sealing machine for 0.25 and 0.5 ml straws with ultrasound sealer. Capacity 4235 straws/hour.  
Power supply: 110 V / 60 Hz or 230 V / 50 Hz

<b>MPP UNO</b> , complete	REF. : 13017/0000
<b>Exchangeable straw hopper</b>	REF. : 13017/0005
<b>Filling nozzle 0.25 ml</b>	REF. : 13017/0012
<b>Suction nozzle 0.25 ml</b>	REF. : 13017/0022
<b>Filling nozzle 0.5 ml</b>	REF. : 13017/0017
<b>Suction nozzle 0.5 ml</b>	REF. : 13017/0027
<b>Washer</b> , 5000/bag	REF. : 13021/3000
<b>Filling tubing</b> , 100/bag	REF. : 13021/3800



## Easy Coder 2.0

**Thermo transfer printer** for straws with automatic straw feeder. Unmatched clean and clear, non-abrasive print. Prints up to 3 lines per straw, even with barcodes, logos and specific characters. Very simple handling, only little maintenance required. Suitable for 0.25 ml and 0.5 ml straws

REF. : 13038/0000

**Color band** for straw printer Easy Coder, black, roll with 200 m

REF. : 13038/0010



## IceCube automatic freezer

**Computer controlled freezer**, with comfortable data input and automatic recording of the freezing curve.

### Technical features

- Temperature range: +40 to -180°C
- Freezing rates: 0,01 to +60°C/min
- Heating rates: 0,01 to +15°C/min
- Display accuracy: 0,01°C
- Temperature measurement via 2 Pt-100 resistance thermometers.
- Capacity: approx. 900 straws per freezing cycle.

Software for freeze program and control, unlimited storage of programs and processed files, color graphic display of all temperature curves, wide possibility of parameter settings  
Dimensions: 540 x 420 x 520 mm (l x w x h). 29 kg.

**Icecube 14S** with 12" touch screen monitor and connector kit to be connected to computer and LN2 pressure container

REF. : 16821/2000

**Icecube 14S** without monitor, with connector kit to be connected to computer and LN2 pressure container

REF. : 16821/1000

## Accessories

<b>Rack for Icecube 14S</b> , for 36 straws	REF. : 16821/5036
<b>Handling rack for Icecube 14S</b>	REF. : 16821/5030
<b>Loading block</b> for rack 16821/5036	REF. : 16821/5037
<b>Spacer for IceCube</b>	REF. : 16821/5018
<b>Liquid Nitrogen pressure container for Icecube 14S</b> , 60 l	REF. : 16820/1900
<b>Roller base for LN container</b>	REF. : 16501/0204



# INSEMINATION

## Insemination Kit for Small Ruminants

Rugged plastic case contains:

- 1 Electronic thawing unit MT 30/54
- 50 Universal sheaths for all types of straws, short length for small ruminants
- 1 QuickLock insemination gun, short length for small ruminants
- 1 miniLube semen friendly lubricant, 90 ml
- 1 Vaginal speculum for small ruminants, with 50 exchangeable transparent plastic tubes
- 1 MiniCutter
- 1 Thermometer
- 1 Pair of tweezers
- 1 Canister clamp

**Insemination Kit for Small Ruminants** REF. : [17350/0100](#)

## Insemination Pipettes

**Insemination pipette** for small ruminants with excentrical tip for intra-cervical AI under visual control (speculum), 50/bag

**Blue tip** for fresh semen REF. : [17300/1000](#)

**White tip** for 0.25 ml straws and Minitubes REF. : [17300/0000](#)

**Inseminator for small ruminants**, for 0.25/0.5 ml straws and Minitubes, stainless steel. To be used with pipettes with excentrical tip, white

REF. : [17320/0000](#)

## QuickLock and Sheaths

**QuickLock insemination gun for small ruminants**, to be used with Universal sheaths. Suitable for all kinds of straws (0.25, 0.5 and Minitubes). For intravaginal AI without speculum. Very handy lock system for sheaths. Secure emptying of straws without backflow.

REF. : [17350/0000](#)

**Universal sheath** for insemination with short Quicklock and all kinds of straws, round smooth tip, very easy to use. 50/package

REF. : [17350/0010](#)

## Vaginal Specula

**Vaginal speculum**, battery handle with incorporated light, for sheep/goats, 240 x 24 mm REF. : [17373/0000](#)

**Exchangeable transparent plastic tube** for speculum, rounded front edge, disposable, length 19 cm, diameter 17.3 mm, 50/package REF. : [17373/0001](#)

**Vaginal speculum**, duckbill type, length 200 mm, stainless steel REF. : [17370/3772](#)

**LED-lamp**, flexible neck, battery operation, clip for fixing, up to 250 h battery operation, length 96 mm REF. : [17210/0010](#)



# INSEMINATION

## Robertson Pipette

For laparoscopic insemination, complete with tubing, non sterile, 10/package

**Standard** REF. : 23700/2200

For donor ewes, suitable with thick uterus walls REF. : 23700/2201

Robertson-applicator gun, for use with 0.25 ml straws REF. : 23700/2205

## Laparoscope set for artificial insemination

contains the following components:

Cold-light fountain with antifog pump included, 400 A cable, 230 VAC, 50/60 Hz REF. : 23700/1512

2 Trocars 7 mm with blunt tip, consisting of spike and sheath, with multifunction valve REF. : 23700/1013

Hopkins forward oblique telescope 30°, enlarged view, Ø 6,5 mm, length 35 cm, autoclavable REF. : 23700/1400

Fiber optic light cable Ø 3,5 mm, 300 cm length REF. : 23700/1514

## Thawing Unit MT

- Electronic temperature control
- Central, built-in thawing chamber with lift
- Accuracy: ± 0.2°C
- Power supply: 12 V DC (car battery)

35°C REF. : 17044/0035

37°C REF. : 17044/0037

38°C REF. : 17044/0038

50°C REF. : 17044/0050

## Accessories

Converter for thawing device 12V/220V REF. : 17165/1395

Thermometer for thawing devices REF. : 17049/0000

## PBS Blue for sheep semen

Thaw medium for pellets, marker solution for straws, 20 ml flask REF. : 21500/0001



# PREGNANCY DETECTION

## Pregnancy Tester

Instrument for diagnosis of pregnancy after 35 days by means of ultrasonic waves. Operated with rechargeable or normal battery. Very handy, robust and easy to operate. Good freedom of movement due to a probe connected with a spiral cable. Complete with carry case, test body, wrist band and contact gel bottle.

REF. : 23350/2835



Charger for 220 V

REF. : 23350/2840

Charger for 115 V

REF. : 23350/2841



## Ultrasound Scanner

Portable ultrasound scanner for pregnancy detection. Very robust, battery operated, with 3.5 Mhz sensor, carrying case and wrist holder

REF. : 23500/0000



## Lubricant miniLube™

Non spermicidal lubricant, water soluble

- Iso-osmotic and sperm friendly, supports the sperm cell viability
- Batches are tested for sperm compatibility
- Ideal viscosity
- Produced by Minitube in a Hepa-filtered dedicated clean room

Tube with 90 ml, resealable

REF. : 17116/7000

Gallon 3.8 l, without dispenser

REF. : 17116/7010

Dispenser for 3.8 l gallon

REF. : 17116/7011



# EMBRYO COLLECTION AND TRANSFER

## Embryo Collection and Transfer

### Embryo collection catheter 8 CH,

3 ml balloon, 2way, Foley type

REF. : 19009/6008

**Babcock forceps** for holding the uterine horn in surgical collection and transfer, 28 cm

REF. : 15010/6024

**Tomcat catheter**, disposable, 50/bag

REF. : 19001/0050



## BoviPRO™ Recovery medium

A complete formulation containing Zwitterionic buffer solution, BSA or PVA, Kanamycin and Gentamycin.

- Process-Patented purified and enriched BSA
- No additives required
- Gas-tight package – prevents oxidation and change in pH
- 3-way port configuration

**With BSA**, 1 litre

REF. : 19982/1100

**With PVA**, 1 litre

REF. : 19982/1106



## BoviPRO™ Holding Medium

A multiple application medium for:

- Holding in vivo or in vitro derived embryos at room temperature in atmospheric air
- Washing and rinsing embryos
- Loading embryos for transfer to recipients

### BoviPRO™ Holding Medium

Zwitterion-buffered solution containing D-glucose, Napyruvate, 0.4 % BSA, amino acids, growth factors, vitamins, Kanamycin and Gentamycin. 3-Tube pack, 10 ml/tube

REF. : 19982/1250



## Neopor Transport Box

### Neopor transport box

for shipping embryos at 5°C

REF. : 17229/0005

### Transport vial with secure snap cap,

round bottom, 5 ml

REF. : 19180/5006

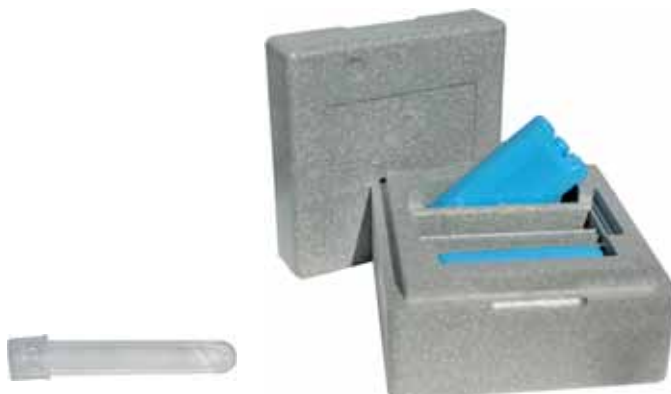



Minitüb is an ISO 9001:2008 certified company.

